

Patient report

Bio-Rad DATE: 04/30/2019
D-10 TIME: 06:42 PM
S/N: #DJ4I016123 Software version: 4.20-2
Sample ID: 10406726
Injection date 04/30/2019 05:51 PM
Injection #: 37 Method: HbA1c
Rack #: --- Rack position: 4

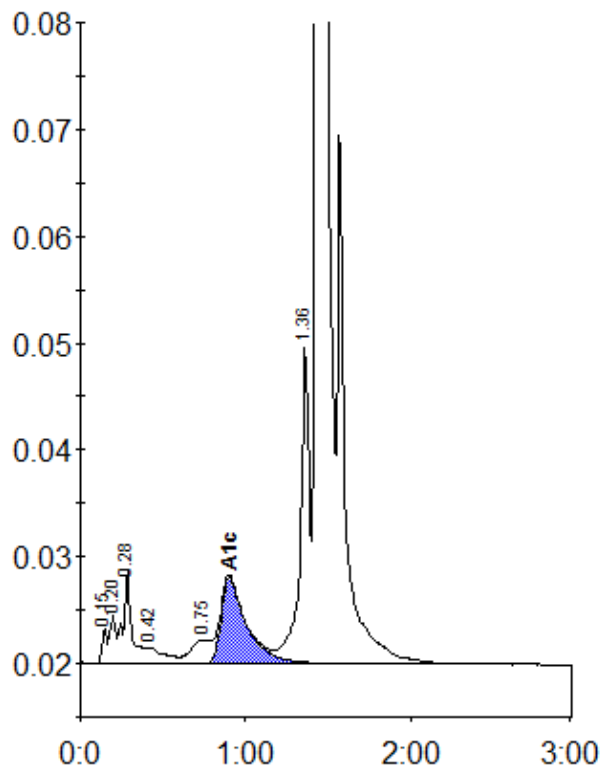

Peak table - ID: 10406726

| Peak | R.time | Height | Area | Area % |
|-------------|---------|--------|---------|--------|
| Unknown | 0.15 | 3201 | 6957 | 0.3 |
| A1a | 0.20 | 4537 | 11580 | 0.5 |
| A1b | 0.28 | 8704 | 32199 | 1.4 |
| F | 0.42 | 1493 | 11354 | 0.5 |
| LA1c/CHb-1 | 0.75 | 2225 | 18619 | 0.8 |
| A1c | 0.90 | 8051 | 86509 | 5.3 |
| P3 | 1.36 | 29812 | 116830 | 5.0 |
| A0 | 1.43 | 657160 | 2037338 | 87.8 |
| Total Area: | 2321386 | | | |

| Concentration: | % |
|----------------|-----|
| A1c | 5.3 |